

PROPOSED RESIDENTIAL FLATS IN PLOT NO:46, INDRA NAGAR, MADRAS, IN T.S-NO:55, BLOCK NO:10, DOOR NO:12, 9<sup>th</sup> CROSS STREET, KALIKUNDRAM VILLAGE.

SCALE-1 TO 80

Planning Permit No. 17805/80/94  
**APPROVED**  
 SUBJECT TO THE CONDITIONS IN THIS OFFICE LETTER.  
 No. B/12820/83/2/151  
 N.V. Krishnamoorthy  
 15/3/59  
 FOR MEMBER SECRETARY  
 MADRAS METROPOLITAN  
 DEVELOPMENT AUTHORITY  
 MADRAS - 600 008

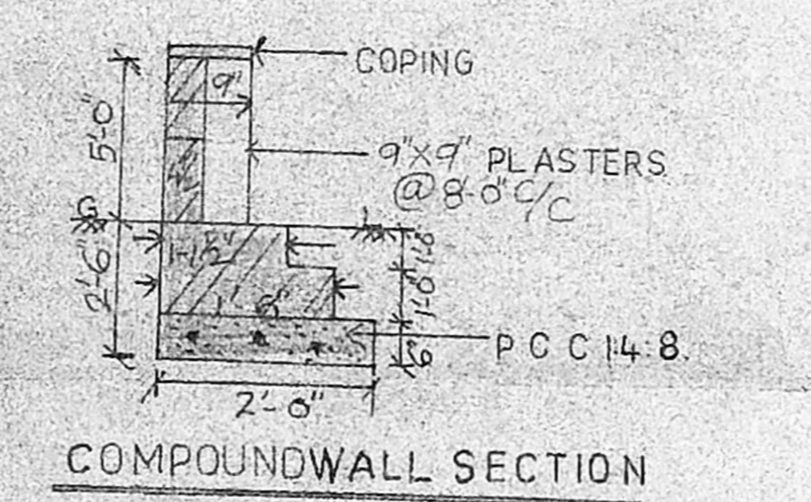
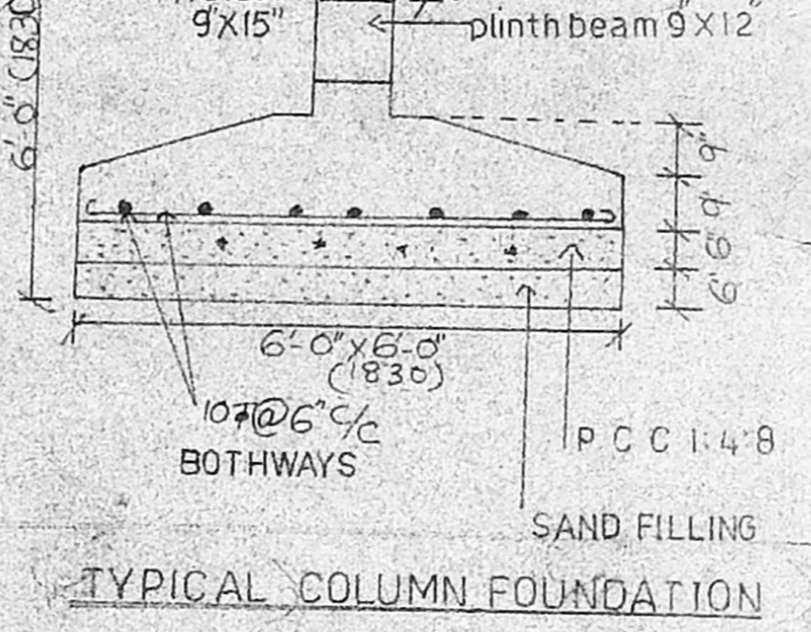
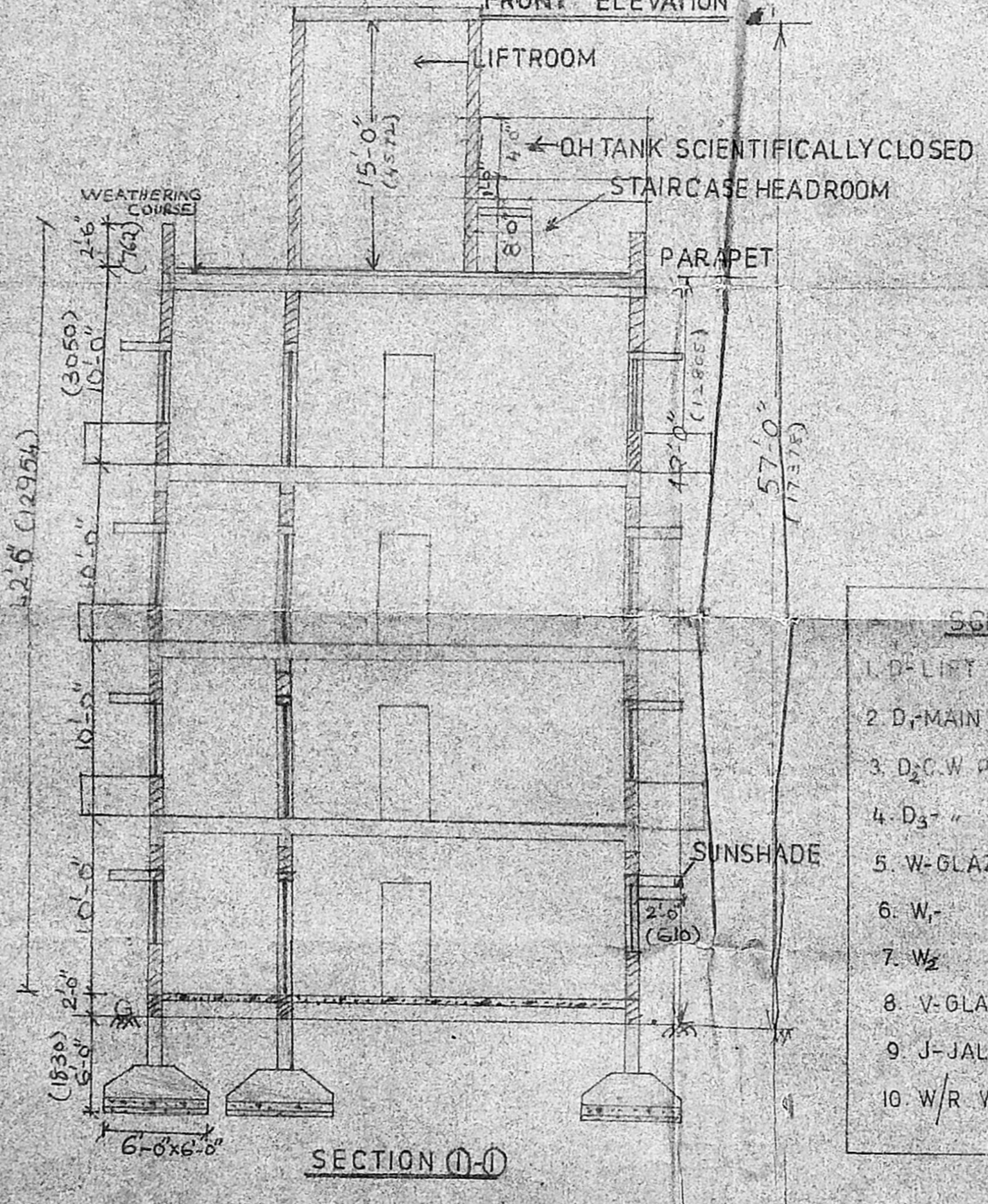
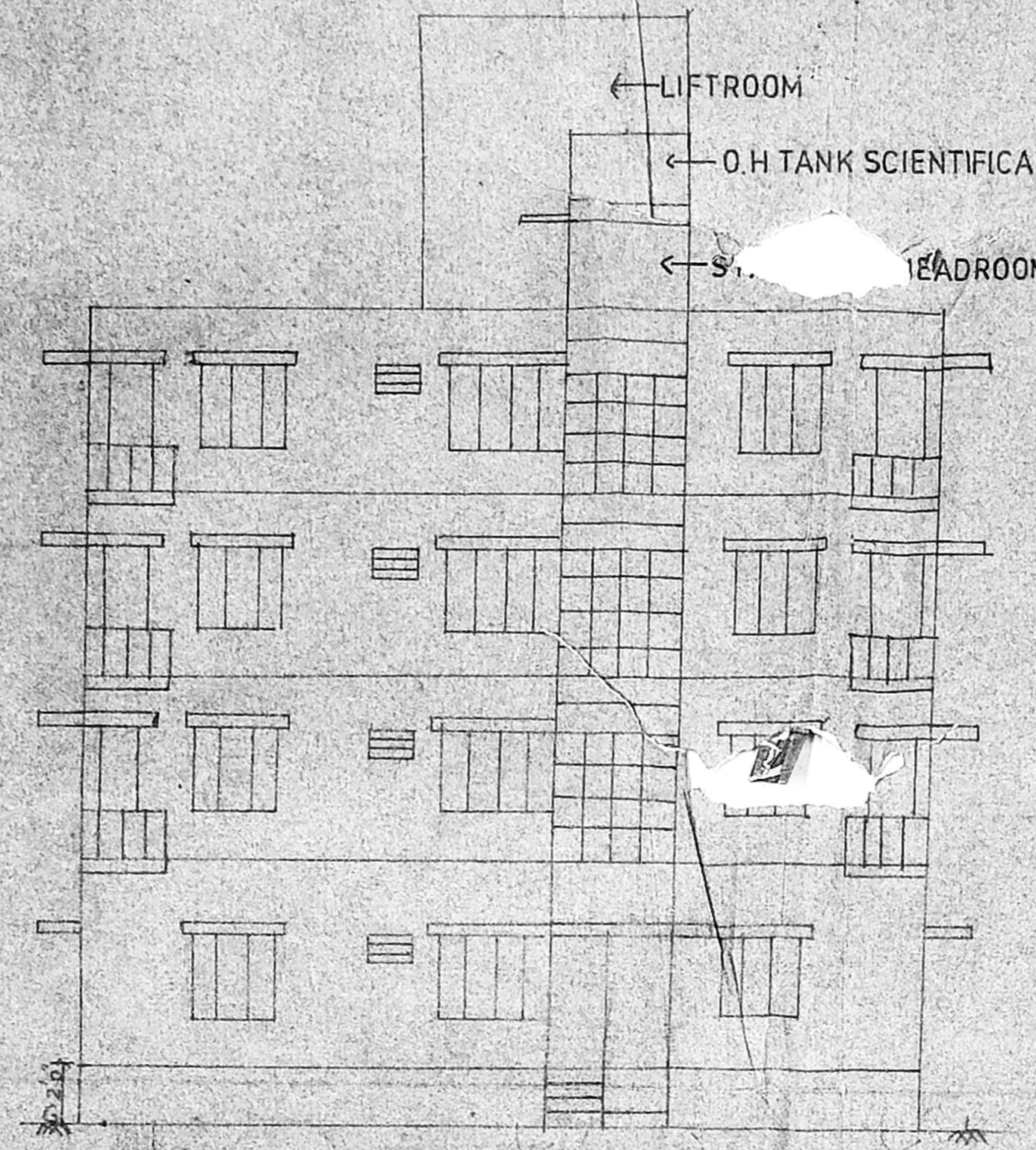
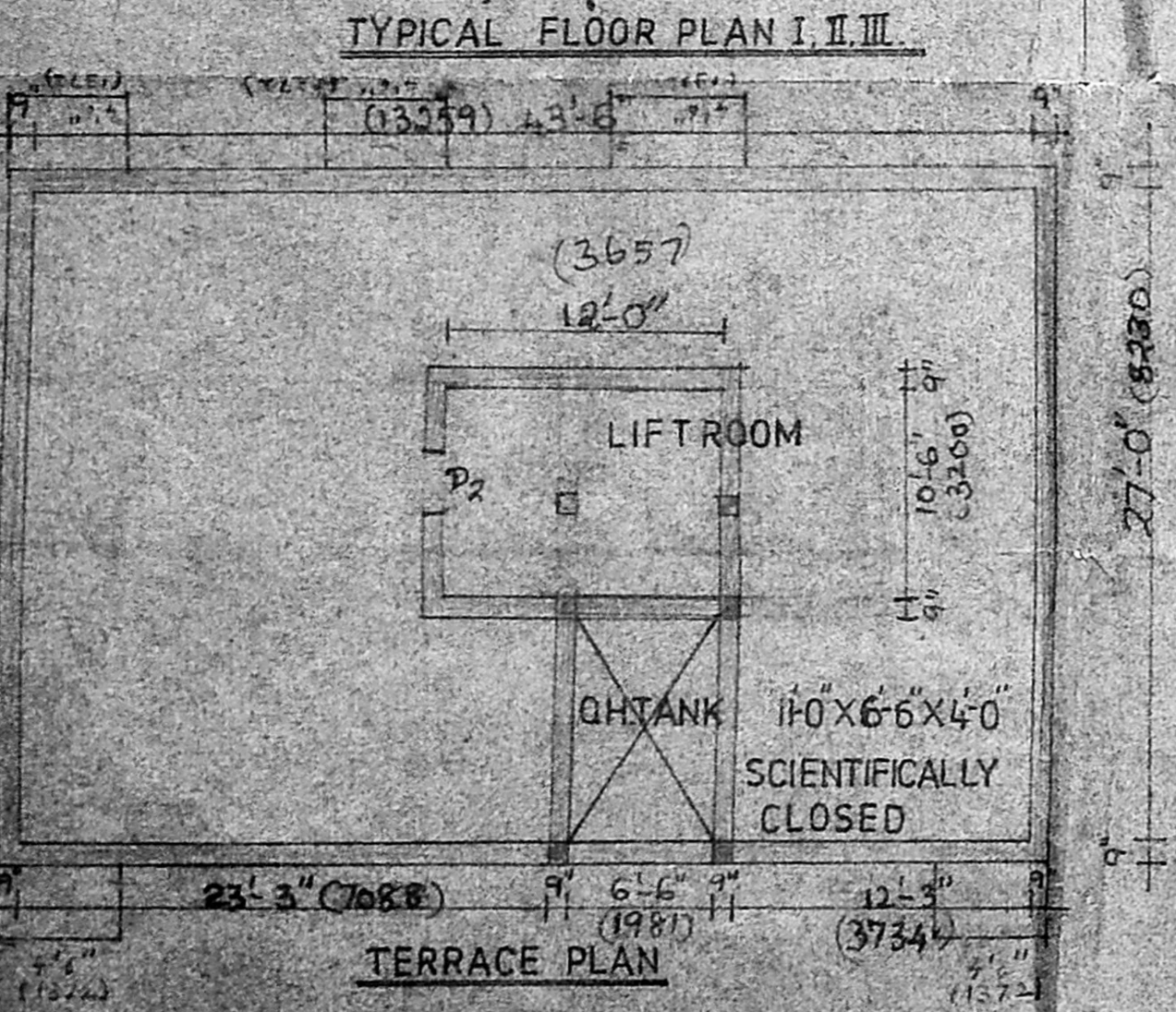
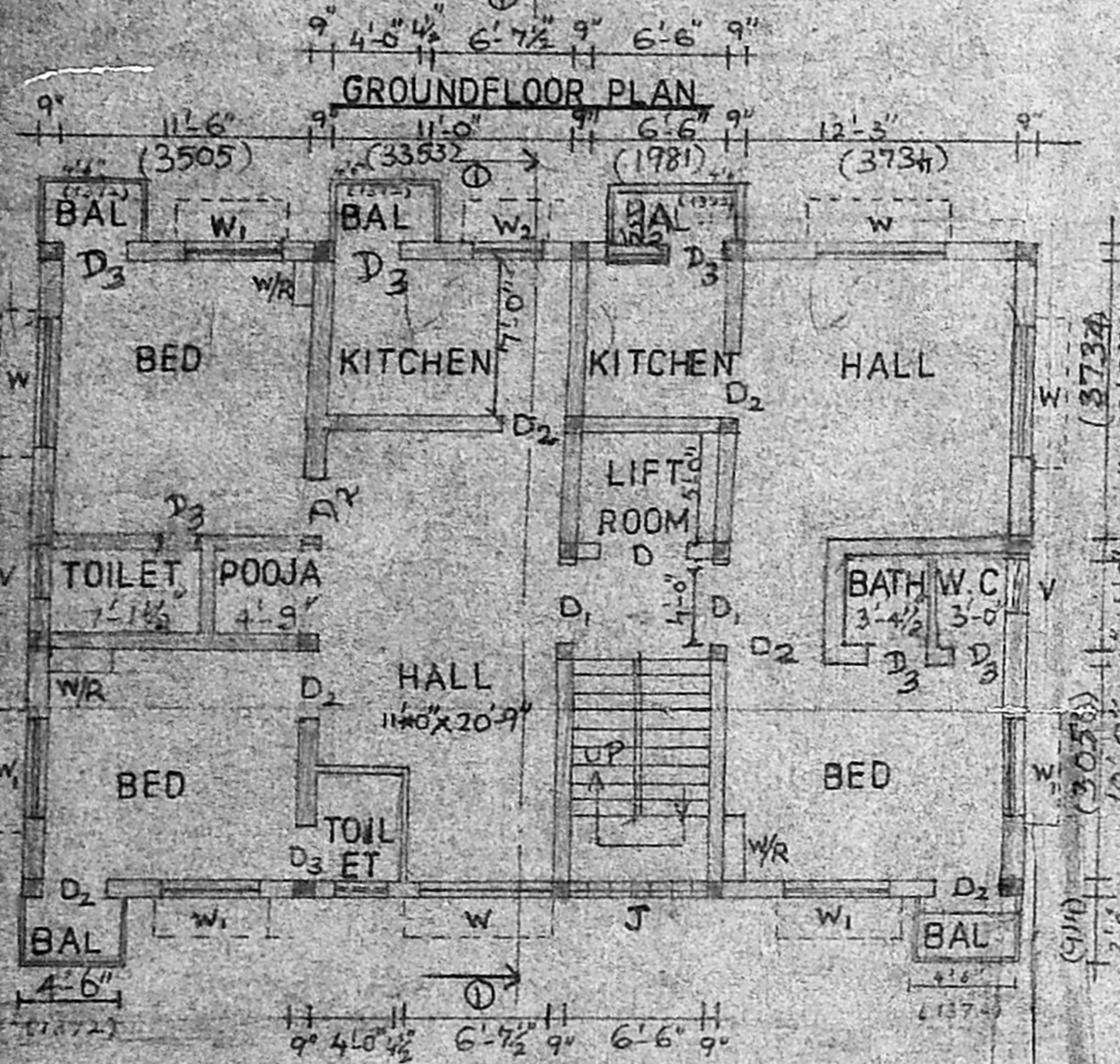
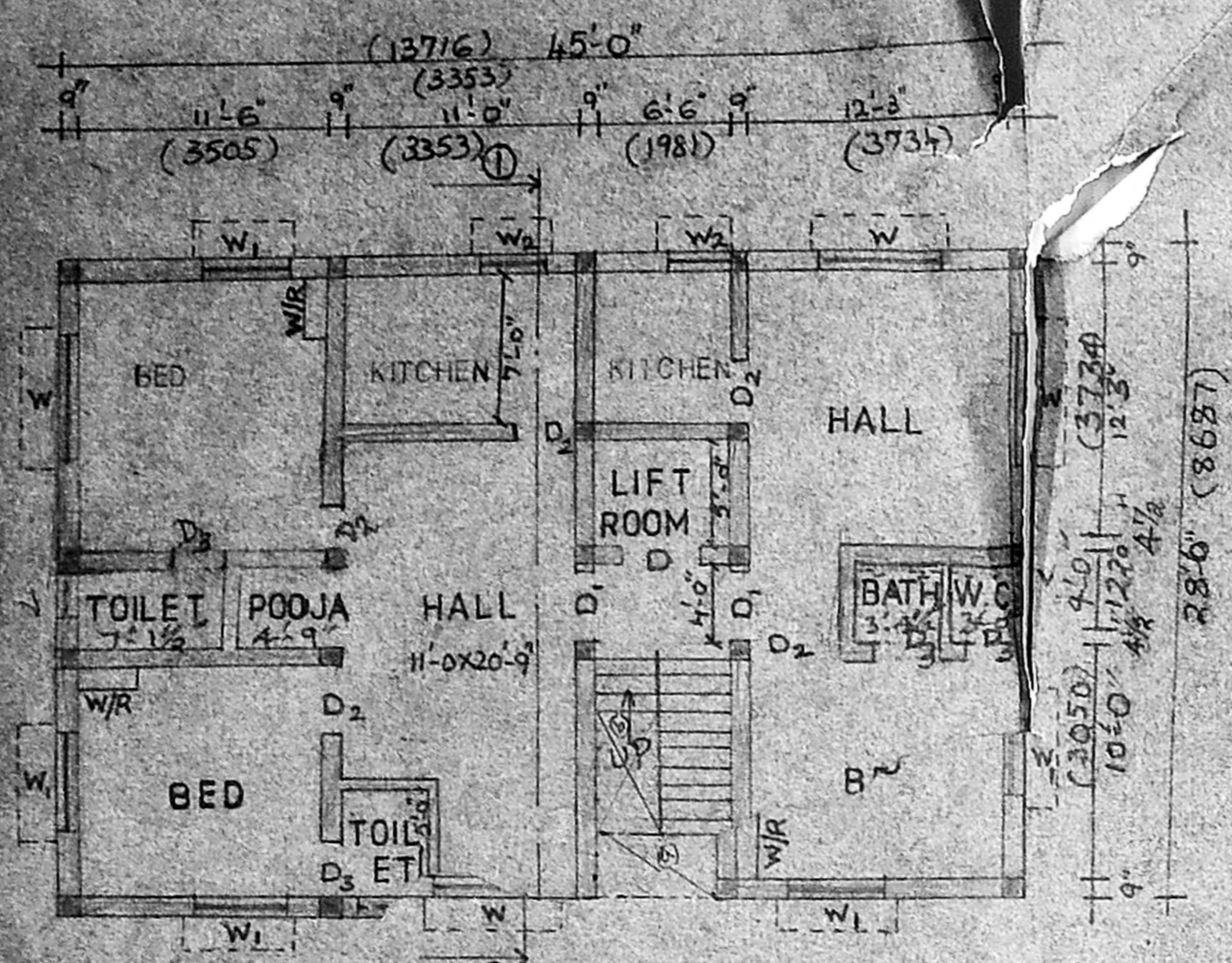

**SCHEDULE OF JOINERY**

1. D- LIFT DOOR	4.0 X 7.0
2. D- MAIN DOOR	3.6 X 7.0
3. D <sub>2</sub> C.W. PANELLED DOOR	3.0 X 7.0
4. D <sub>3</sub> "	2.6 X 7.0
5. W- GLAZED C.W WINDOW	6.0 X 4.6
6. W <sub>1</sub> "	4.6 X 4.6
7. W <sub>2</sub> "	3.0 X 3.6
8. V- GLAZED C.W VENTILATER	2.6 X 1.6
9. J- JALI	5.0 X 8.0
10. W/R WARD ROBE	4.0 X 1.6 X 7.0

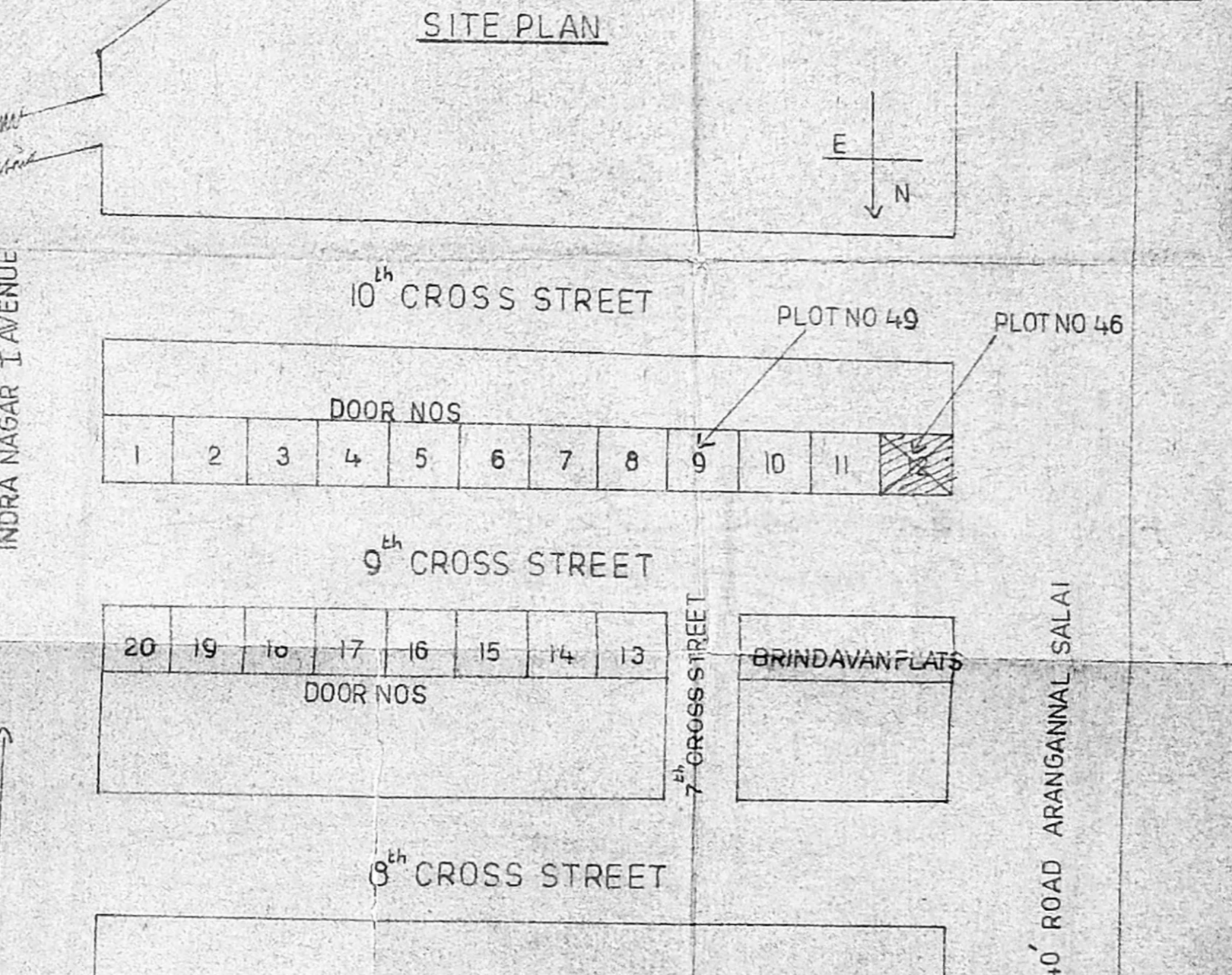
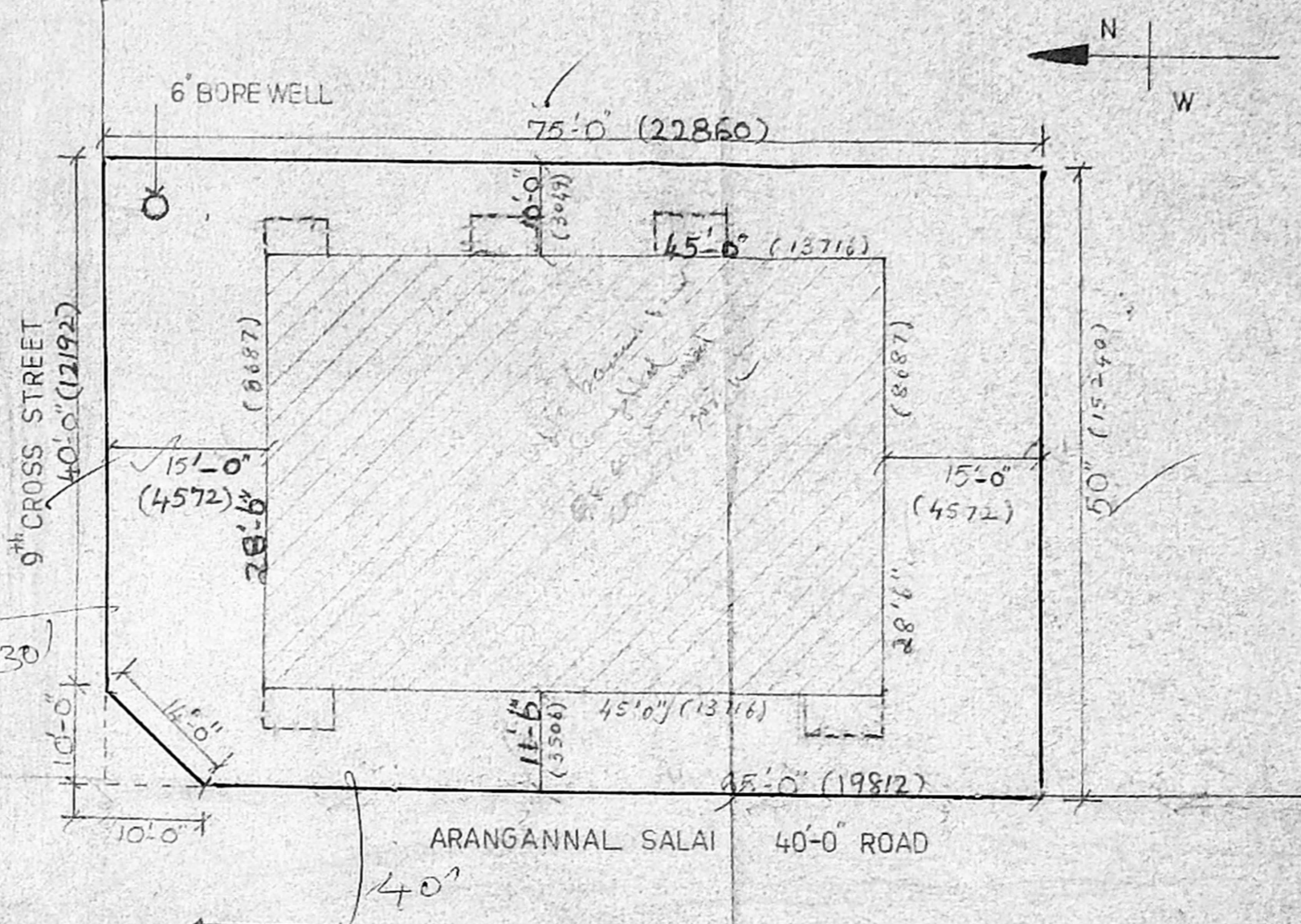
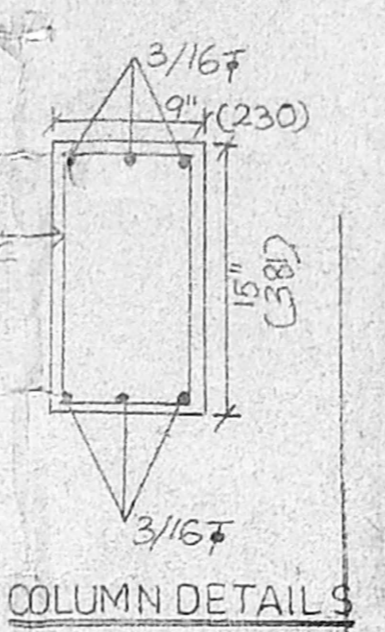

- SPECIFICATIONS**
1. ALL RCC WORK TO BE 1:2:4 MIX
  2. BRICK MASONRY TO BE IN CM 1:3
  3. ALL P.C.C. WORK TO BE 1:4:8 MIX
  4. WALL PLASTERING - IN CM 1:3
  5. CEILING PLASTERING IN CM 1:3
  6. FLOOR FINISH FOR FLATS TO BE MOSAIC TILES
  7. DOOR AND WINDOWS TO BE OF SEASONED C.W. WITH 2 COATS OF ENAMEL PAINT OVER ONE COAT OF PRIMER
  8. WEATHERING COURSE IS LIME CONCRETE FINISHED WITH ONE LAYER OF PRESSED TILES IN CM 1:4

**AREA STATEMENT**

PLOT AREA	= 3733 sqft = 347.51 m <sup>2</sup>
G.FLOOR AREA	= 12973 sqft = 119.30 m <sup>2</sup>
I.FLOOR AREA	= 13503 sqft = 125.46 m <sup>2</sup>
II " "	" " " "
III " "	" " " "
TOTAL AREA	= 53326 sqft = 496 m <sup>2</sup>

F.S.I = 1:4:3

**COLOUR INDEX**

ROAD	---
BOUNDARY	---
PROPOSED	---

**LICENSED SURVEYOR**  
 S. SETHUPAMAN  
 S. SETHUPAMAN, B.E., M.Sc. (Structl)  
 Consulting Engineer & Planner  
 Licensed Surveyor, Class-I  
 Corporation of Madras  
 Reg. No. 470  
 82, Dr. Natesan Salai,  
 Ashok Nagar,  
 Madras - 600 033.

**OWNER**  
 N. C. Jayalal